

JUN 3 1965 888-33-721.50

33889

PROPOSED ROAD LAYOUT  
HOMER STYLES  
TRAVELERS REST, S.C.  
SCALE 1"=100' MAY 1965

CAROLINA ENGINEERING & SURVEYING CO.  
GREENVILLE, S.C.

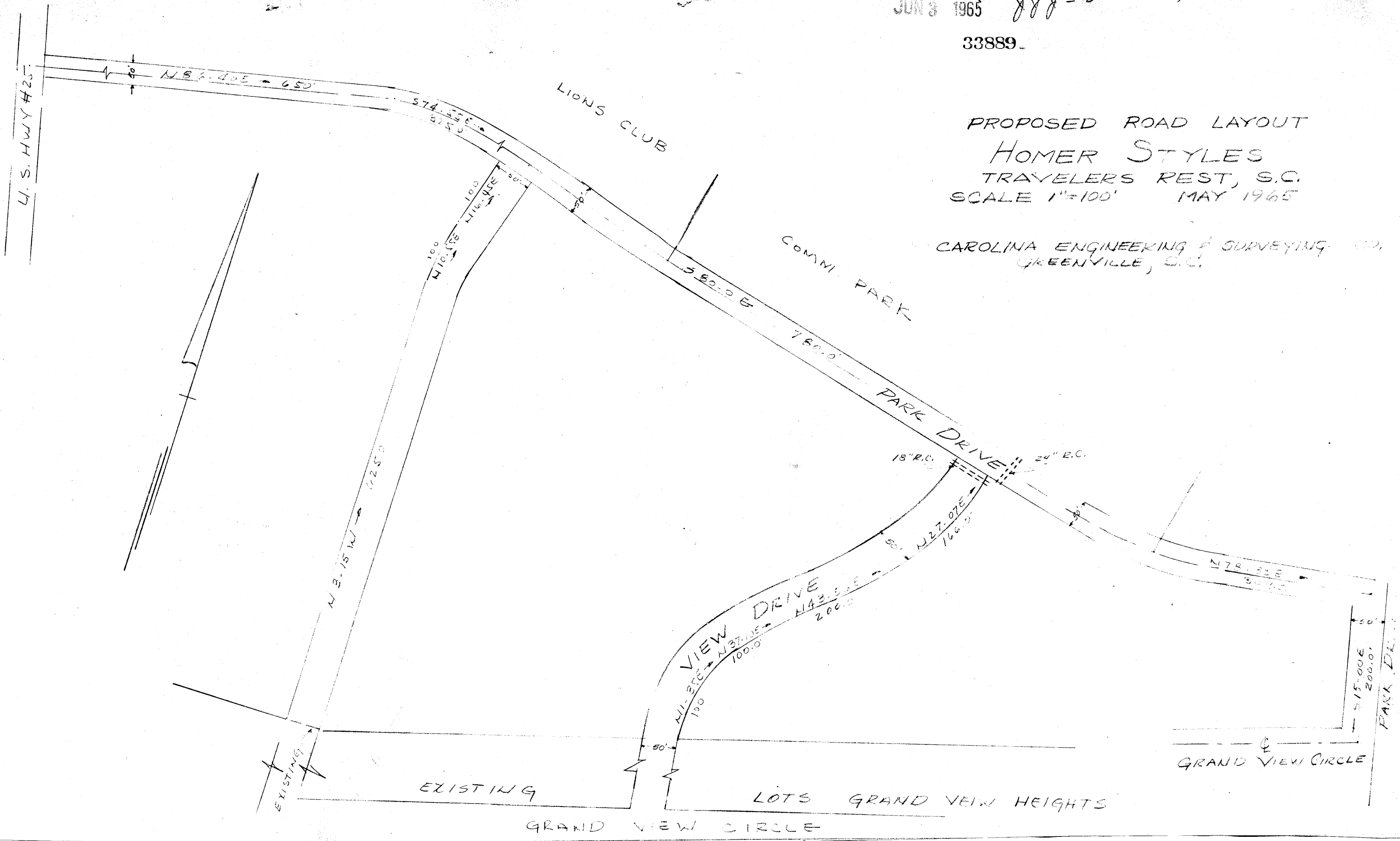

33889 Filed This 3 day of June 1965  
 And Recorded in Volume 213 at M  
 Register Mesne Conveyance Greenville County, S. C.